

Planning
Committee Meeting

02 February 2022



Item 3e

21/01104/FUL

Mediterranean At Robin Hood, Blue Stone Lane,
Mawdesley

Conversion of existing building (with partial demolition) to form a single dwellinghouse and erection of 4no. dwellinghouses with associated/ancillary works
(Resubmission of 20/00987/FUL)

Location plan

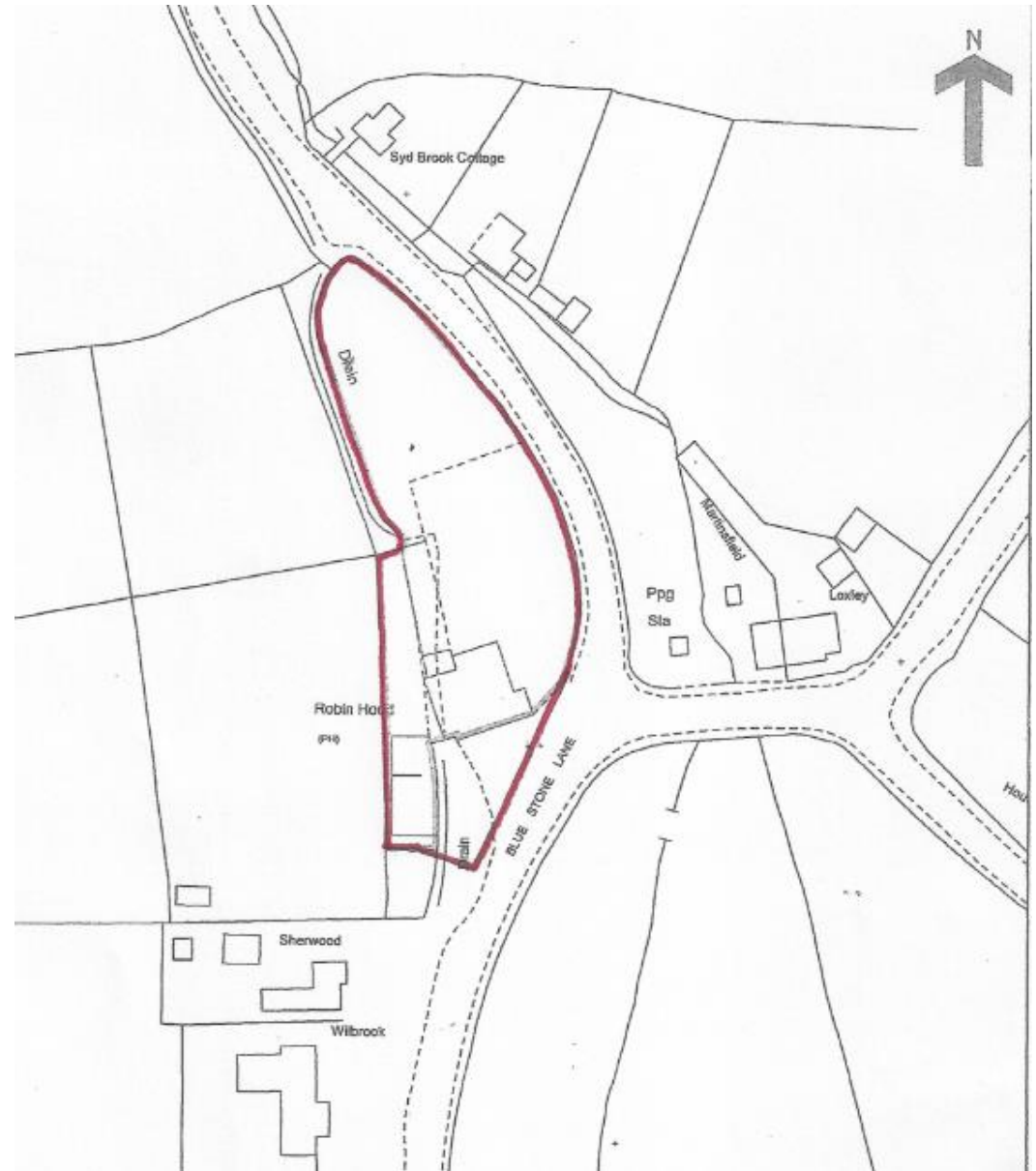

Aerial image

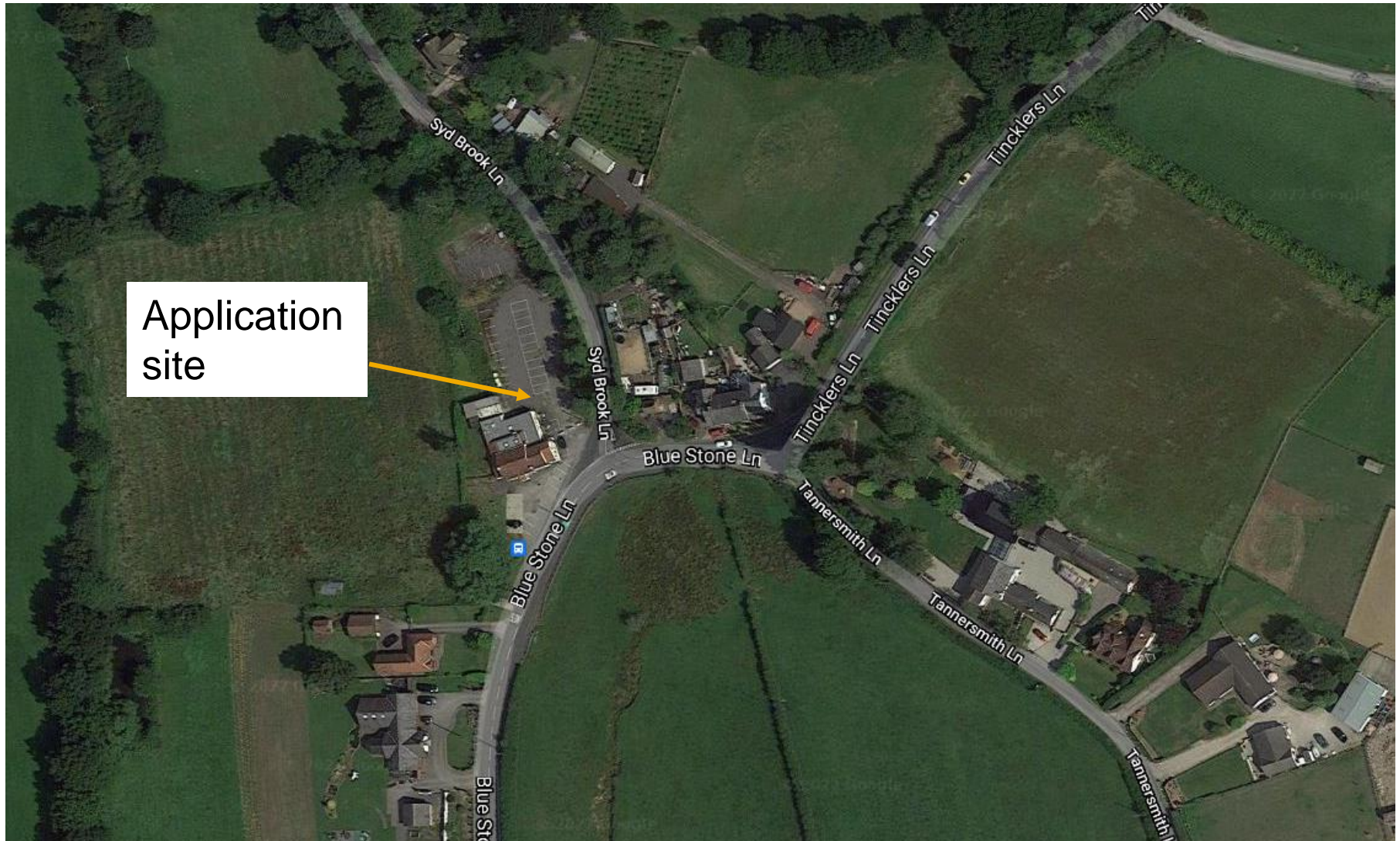

Proposed site plan

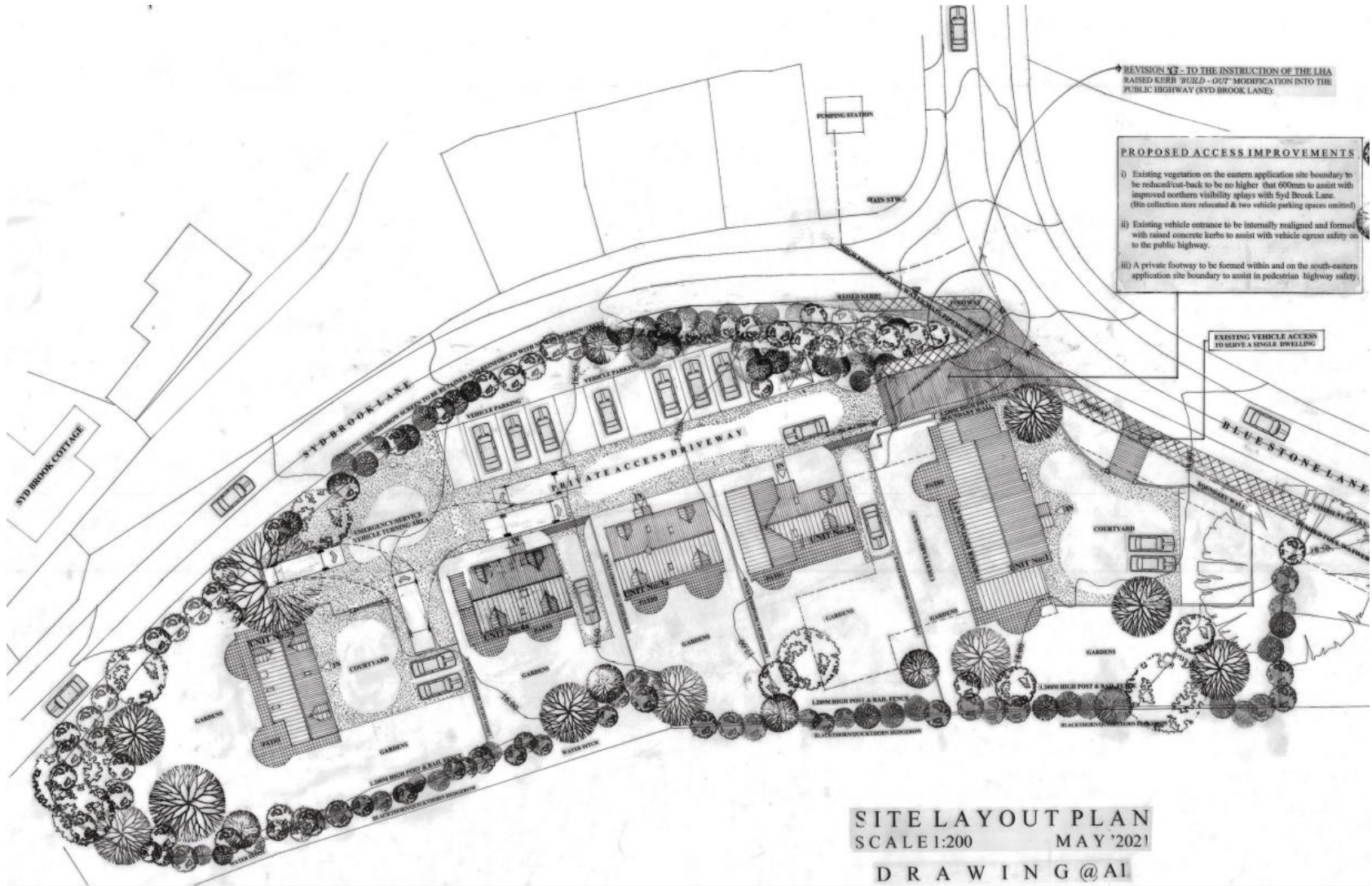

Proposed conversion (Unit 1)

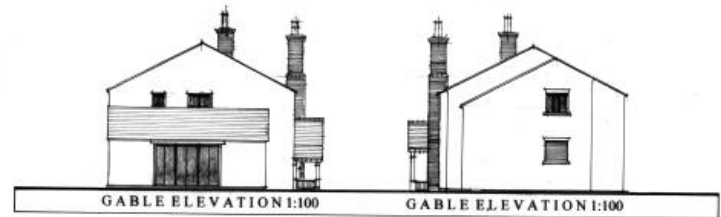
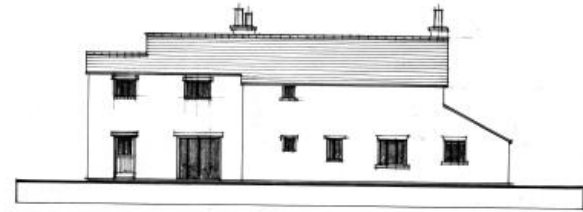

PROPOSED FLOOR PLANS AND ELEVATIONS (THE FORMER MEDITERRANEAN RESTAURANT)

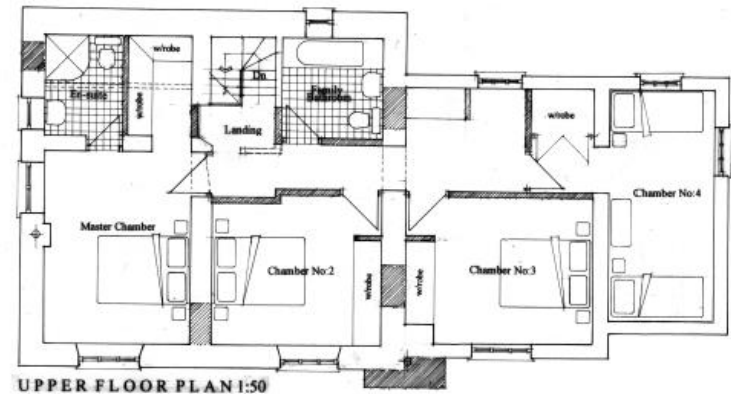
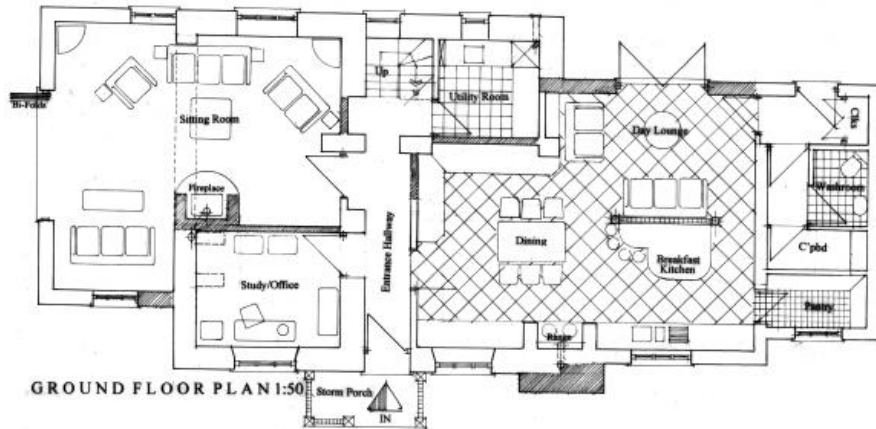

Unit 2

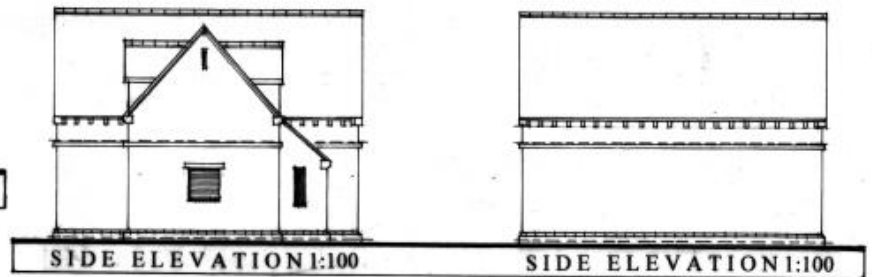
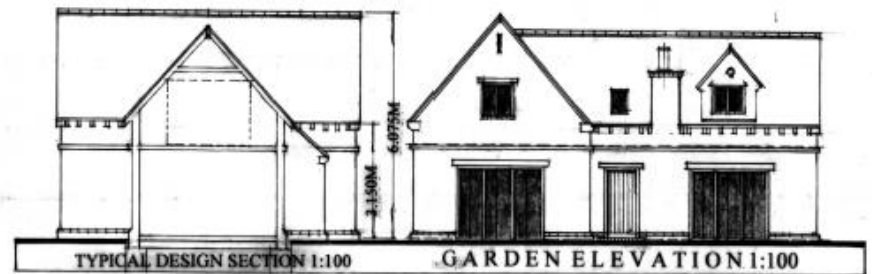
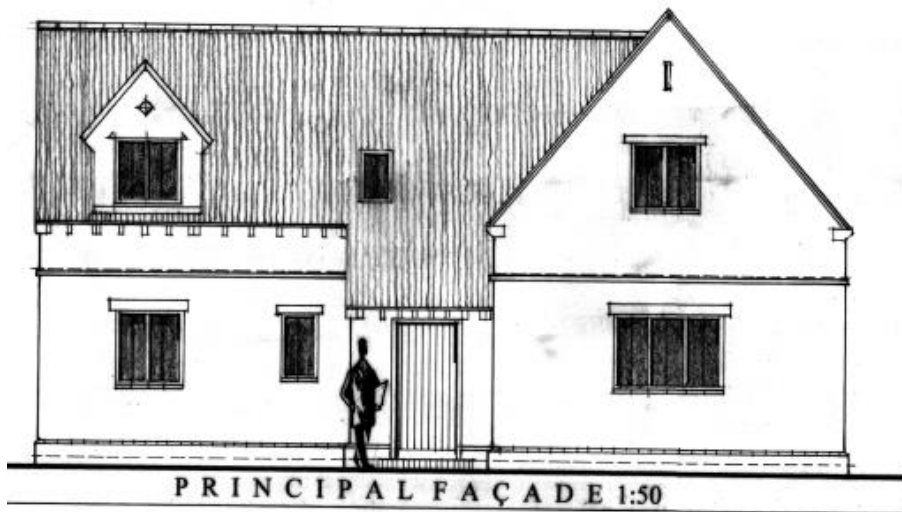

Edição

Unit 3

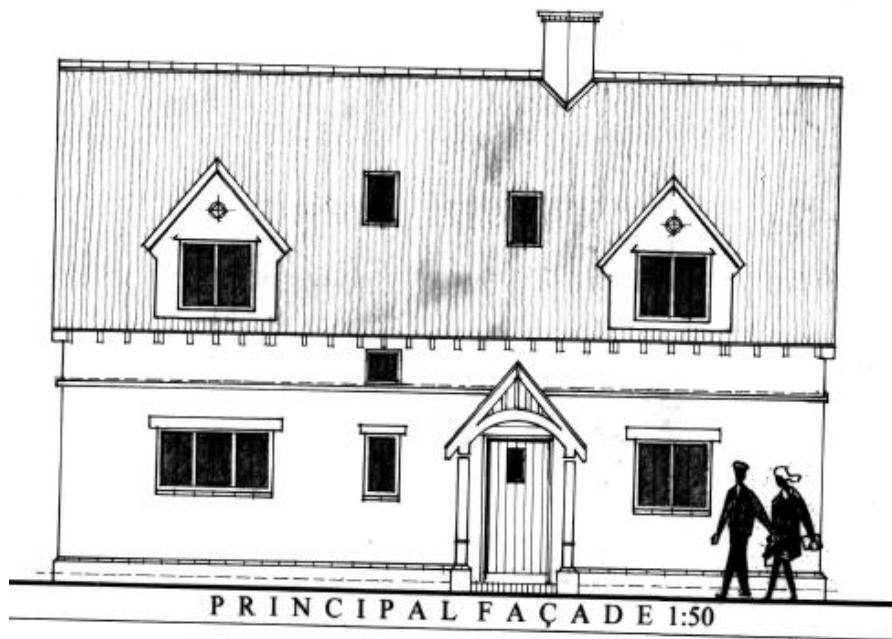

UNIT No:3(a)
(FLOOR PLANS & ELEVATIONS)

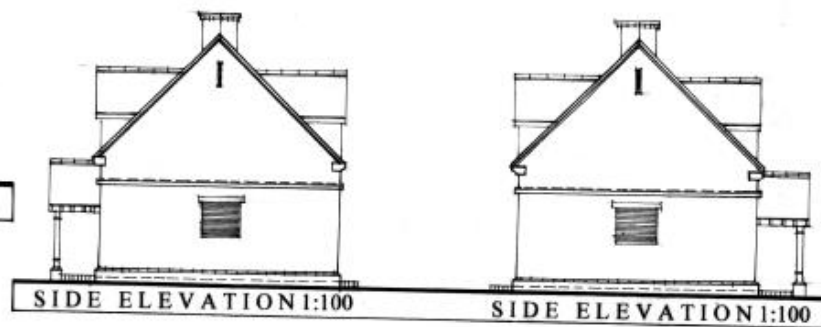
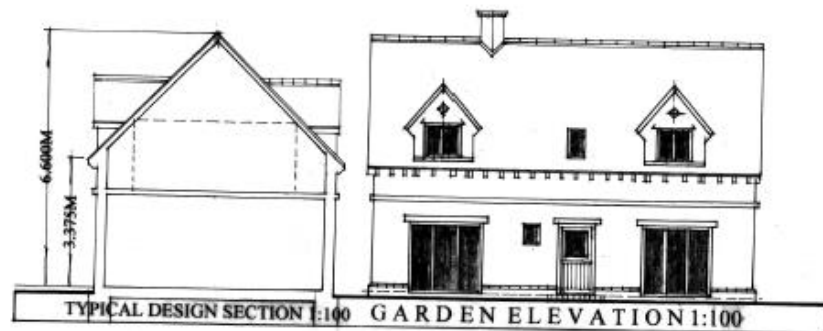

Unit 4

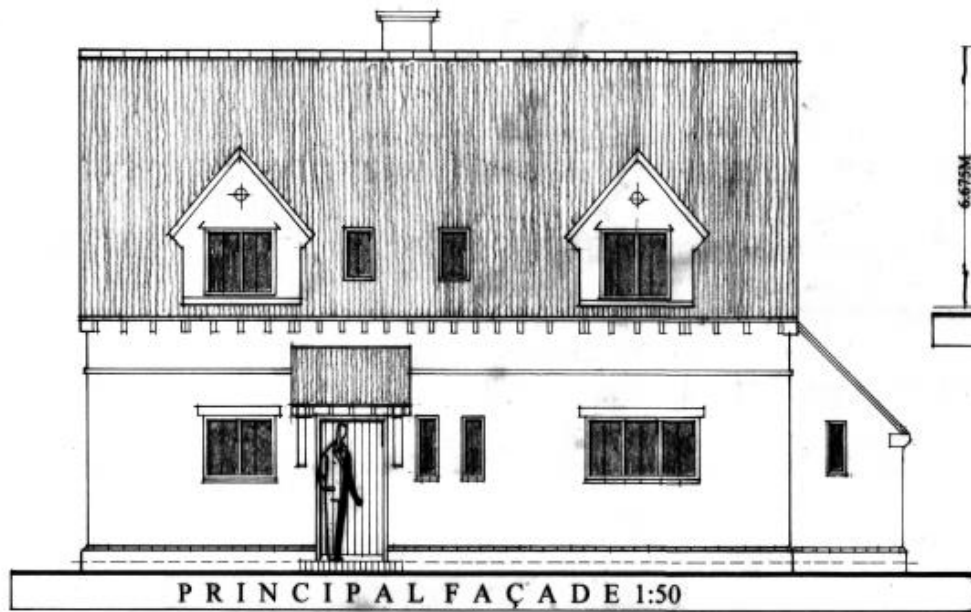

UNIT No:4(a)
(FLOOR PLANS & ELEVATIONS)

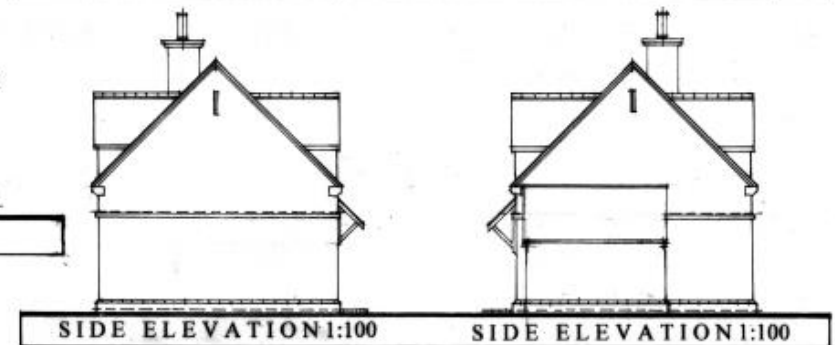
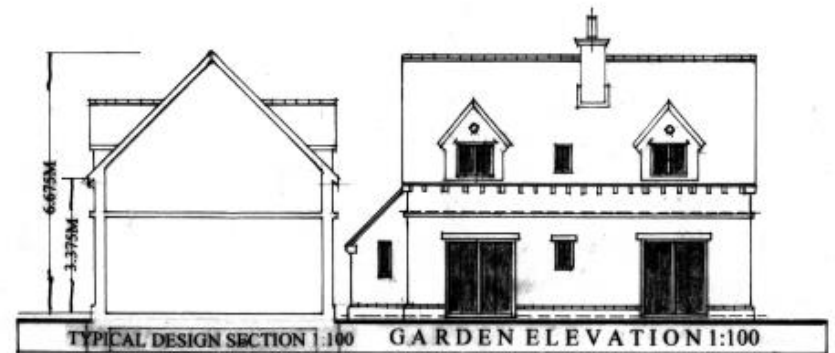

Unit 5

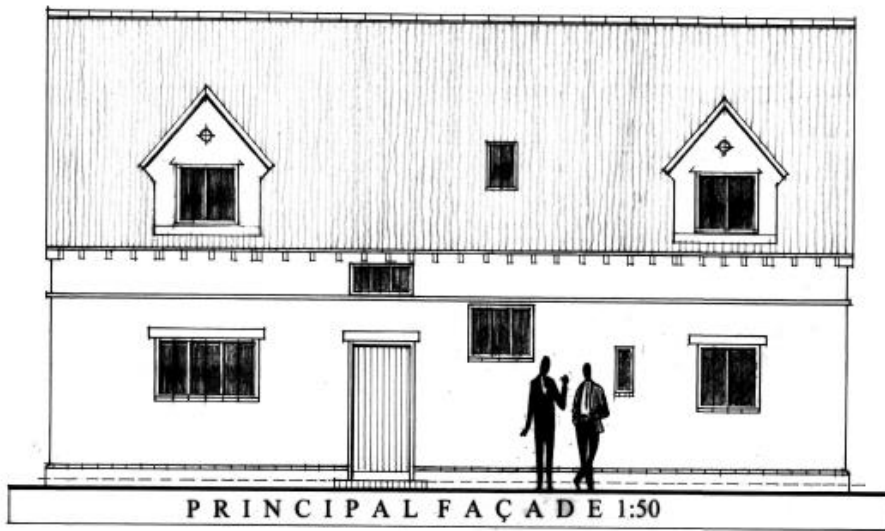

UNIT No:5(a)
(FLOOR PLANS & ELEVATIONS)

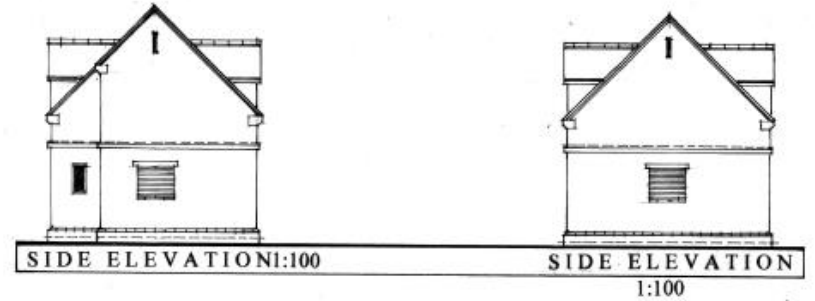
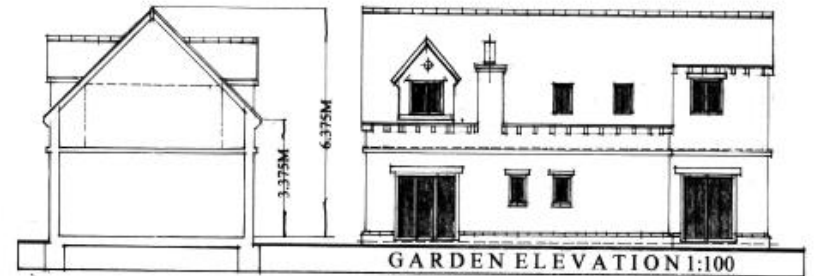

Site photo



Site photo



Existing junction arrangement



Existing junction arrangement



Site photo – rear car park



Site photo – to rear



Site photo – to rear



Site photo

